

A Re-Subdivision into Lots of Blocks

55. 56. 57. 64. 65. 66. 79. 80. 81. 88. 89. 90.  
103. 104. 105.

*Washfield*

Wa-Keeney Jago County Kansas  
Sec 9 Twp 12S R 23W

Centre line of K.P.R.R.

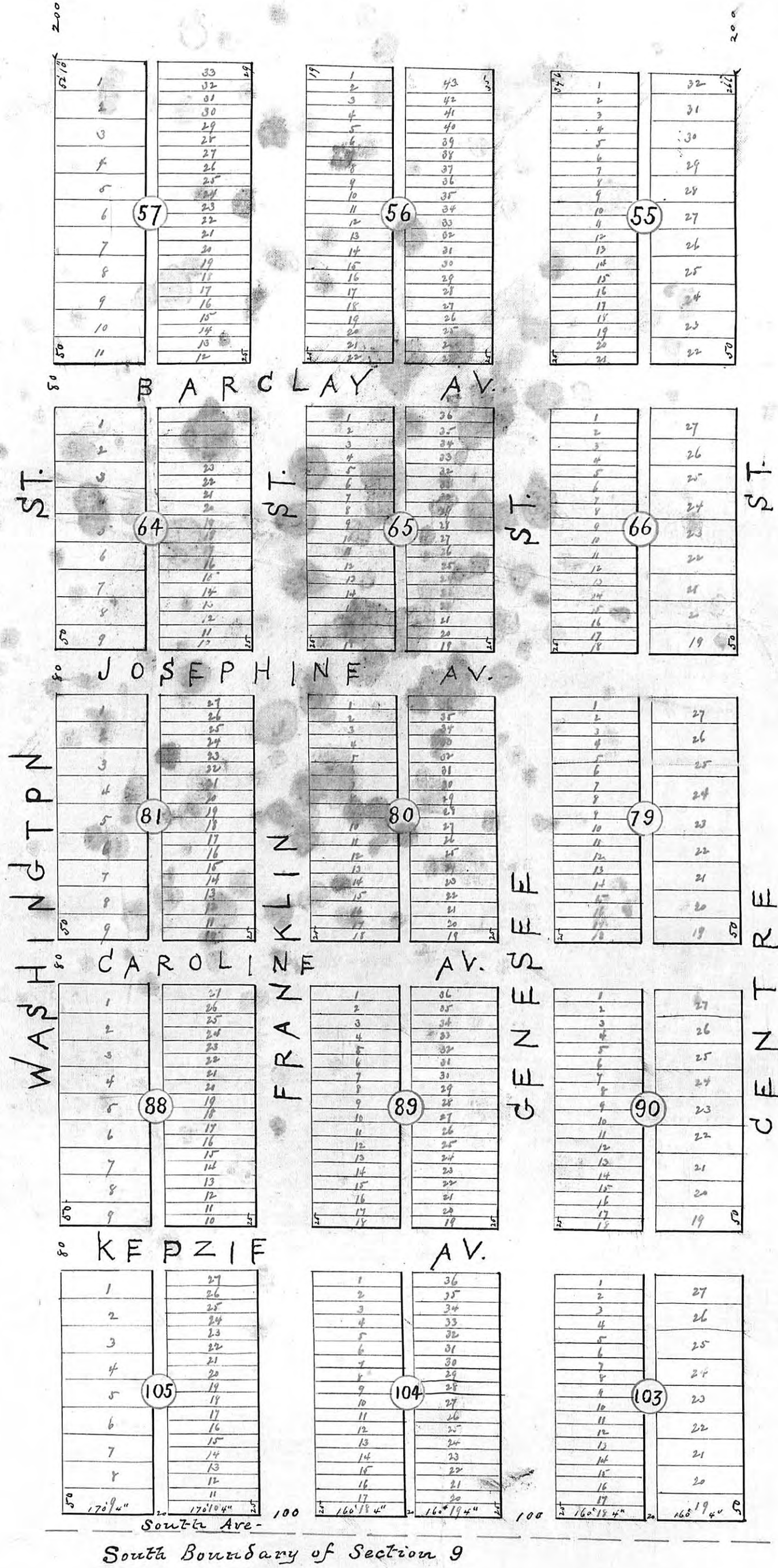

*The State of Kansas } S.S.  
Ellis County*

*I certify that the foregoing Plat is a true and correct copy of the Original now on file in my Office*

*Witness my hand & Official Seal This 1st day of October A.D. 1878.*

*J. H. Gunther  
Register of Deeds*

*By Corneal Henley  
Deputy.*

*I certify the above plat to be drawn strictly in accordance with my surveys of the ground above described*

*J. K. Peck  
Sur-*

*State of Kansas } S.S.  
Ellis County*

*On this 1st day of October 1878 before me the under signed a Clerk of the District Court personally came James F. Keeney to me well known to be the proprietor of the land at the time the above plat was surveyed and plotted and acknowledged the same to be a true and correct plat of a re-subdivision into lots of blocks as above specified of the Town of Wa-Keeney of the County of Jago laid out and located upon section 9 Township 12 Range 23 as described in the Survey and certificate hereto annexed at his request and directing*

*James F. Keeney*

*In testimony whereof I have hereunto put my hand and affixed my official seal this 1st day of October 1878*

*Chas. E. Crossen  
Clerk of Dist. Court.*

